

SCHITA PLAN PARTER

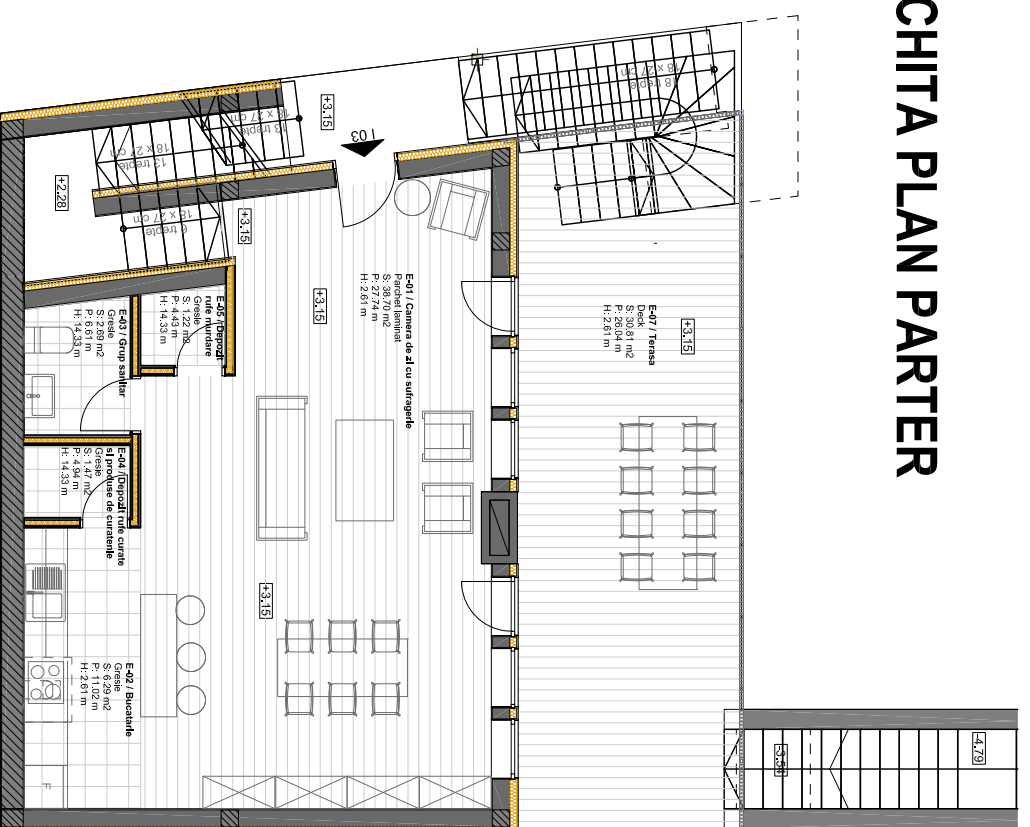

SCHITA PLAN DEMISOL

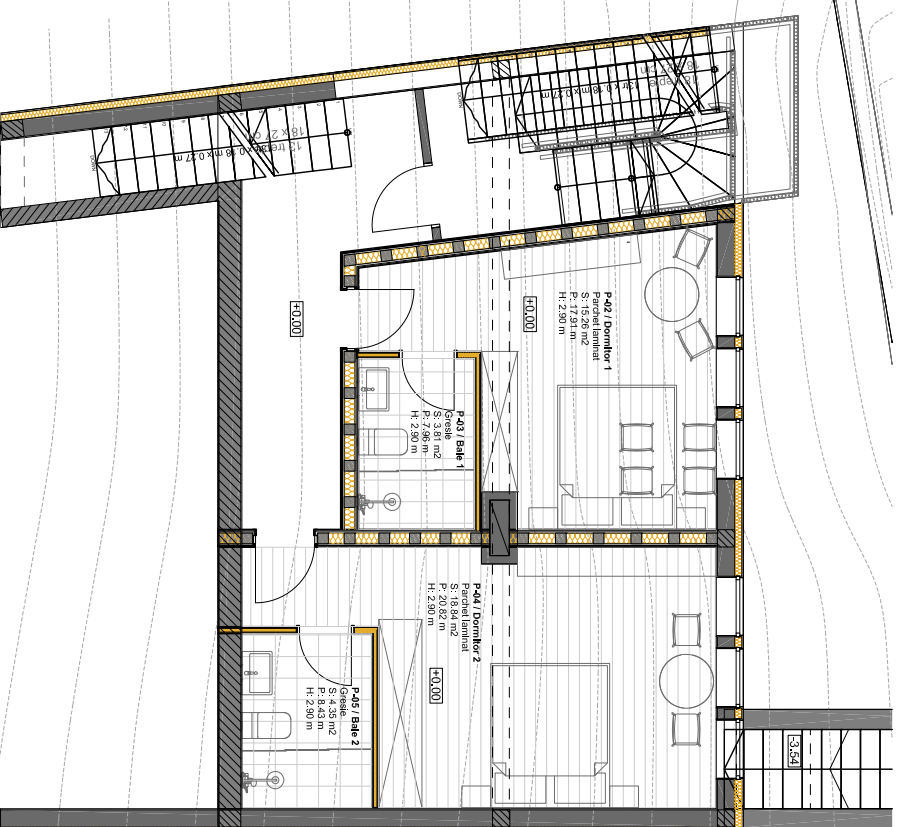

SCHITA PLAN MANSARDA

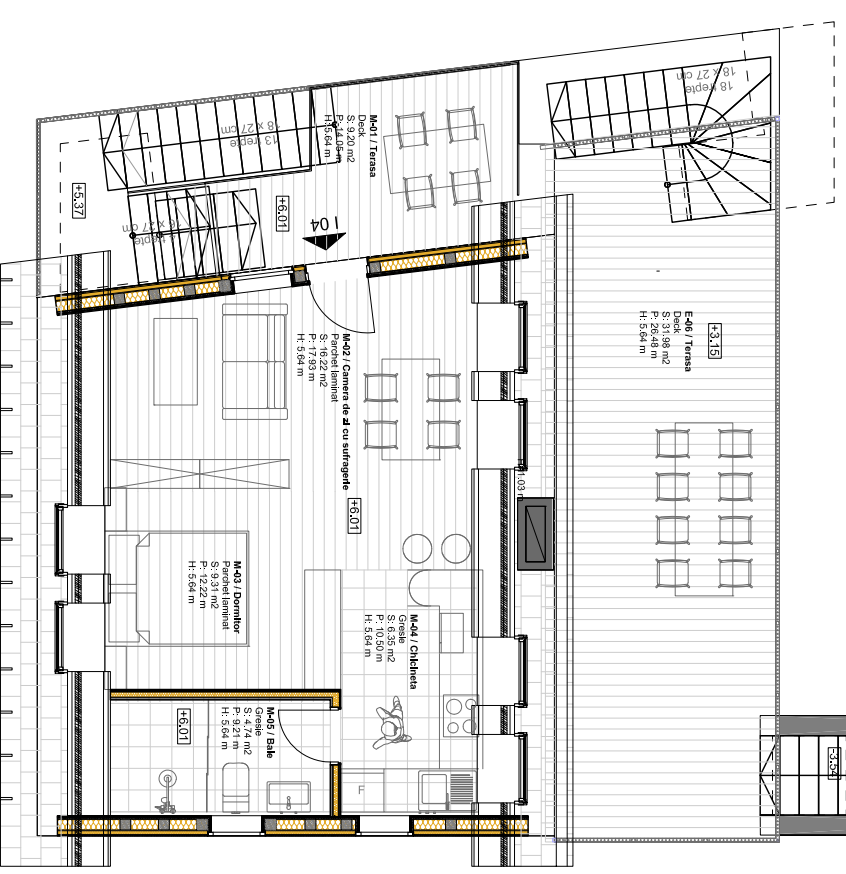

verificator : nume : semnatura : cerinta :

referat nr. / data :

proprietar general
S.C. GOODWILL ENERGY S.R.L.
Cluj Napoca
Str. Napoca nr. 16,
Nr. Inmatriculare: J12/3433/2014, C.U.I. 33877267



proiectant de specialitate



CSC Construction SRL
str. Universitatii 3/27, Cluj Napoca
J12/3085/2007; 22086941
contact@csc-construction.ro

| NUME | SEMN | scara : |
|---|------|---------------------------|
| sef proiect arh.Andrea Chevil | | 1-250 |
| proiectant arh.Andrea Chevil | | data : |
| proiectant de specialitate arh.urb. Vass Csilla | | ian.2021 |
| desenat arh.urb. Vass Csilla | | |
| beneficiar : YACHTING CLUB TARNIȚA S.R.L | | nr. proiect : 240/2021 |
| titlu proiect : CONSTRUIRE PENSUNE AGROTURISTICA RACORDURI BRANSAMENTE UTILITATI, IMPREJMUIRE TEREN, BAZIN VIDANJABIL Somesu Cald, com. Gilau, jud. Cluj | | faza : |

planșa : ORGANIZARE FUNCTIONALA

nr. planșa :
A7