

P.U.D.
PLAN DE INCADRARE IN ZONA
SC. 1:500

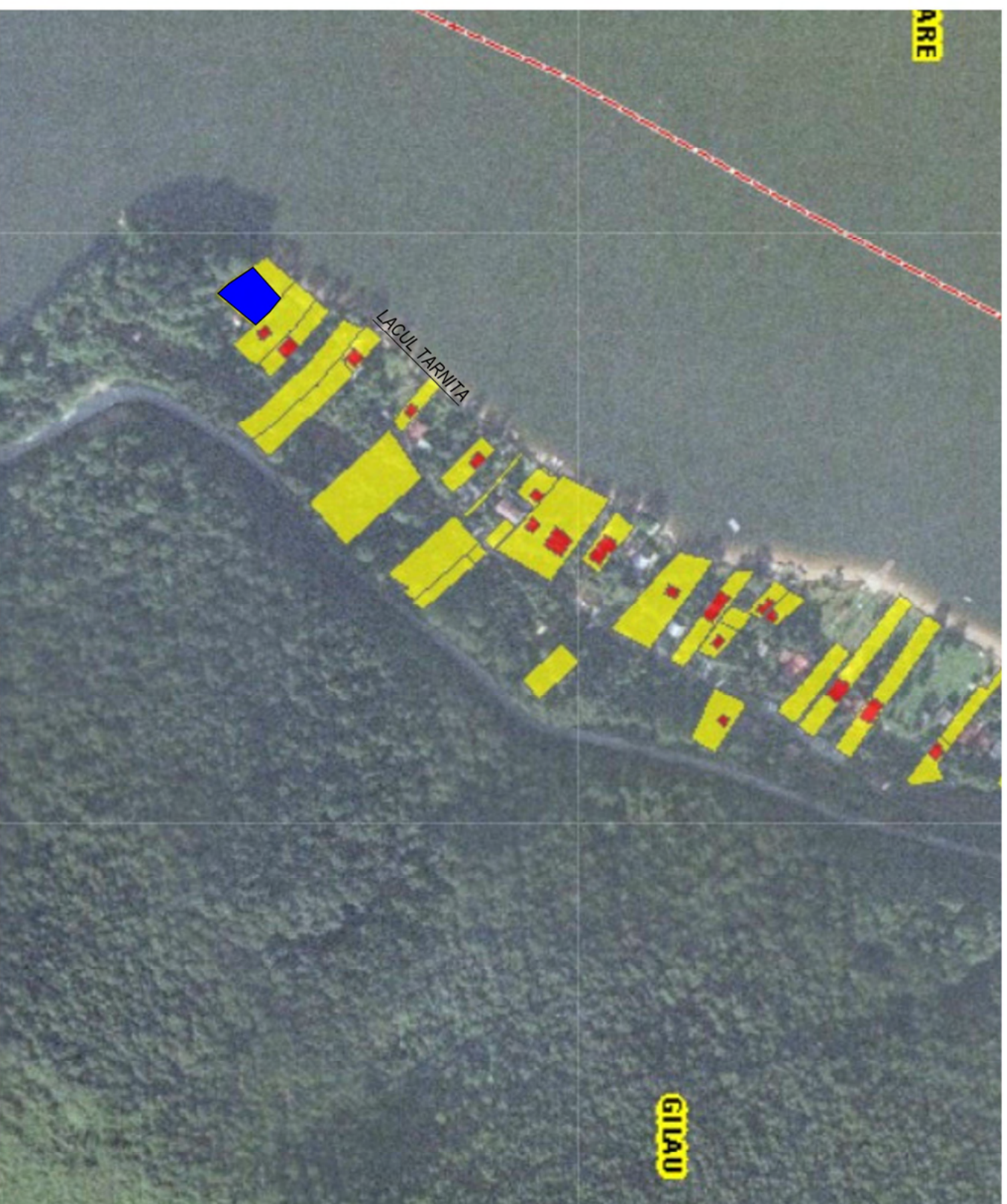

AMPLASAMENT:
UTR - ZP1

S = 625.00 mp
(nr. cad. 58383 si CF. 58383)

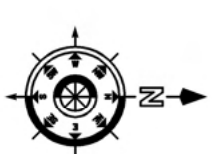
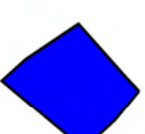

verificator :	nume :	semnatura :	ceirinta :
---------------	--------	-------------	------------

referat nr. / data :

proiectant general
S.C. GOODWILL ENERGY S.R.L.
Cluj Napoca

Str. Napoca nr. 16,
Nr. Inmatriculare: J12/3433/2014, C.U.I. 33877267

proiectant de specialitate
CSC Construction SRL

Str. Universitatii 3127 Cluj Napoca
J12/3085/2007; 22065941
contact@csc-construction.ro

set proiect	NUME	SEMN	scara :
proiectat	arh. Andreea Chevul		1:500
proiectant de specialitate	arh.urb. Vass Csilla		data : ian.2021
desenat	arh.urb. Vass Csilla		

beneficiar : **YACHTING CLUB TARNTA S.R.L**
nr. proiect :
240/2021

titlu proiect :
faza :

**CONSTRUIRE PENSUNE
AGROTURISTICA,RACORDURI,
BRANSAMENTE UTILITATI, IMPREJUMIURE
TEREN, BAZIN VIDANJABIL**
Somesul Cald, com. Gilau, jud. Cluj

planşa : **PLAN DE INCADRARE IN ZONA**
nr. planşa :
A1

